

Changing Your Novell Password

1. To change your password once you have logged in to the network, press and hold the following three keys **[Ctrl] + [Alt] + [Delete]**.
2. Click the **Change Password** button.

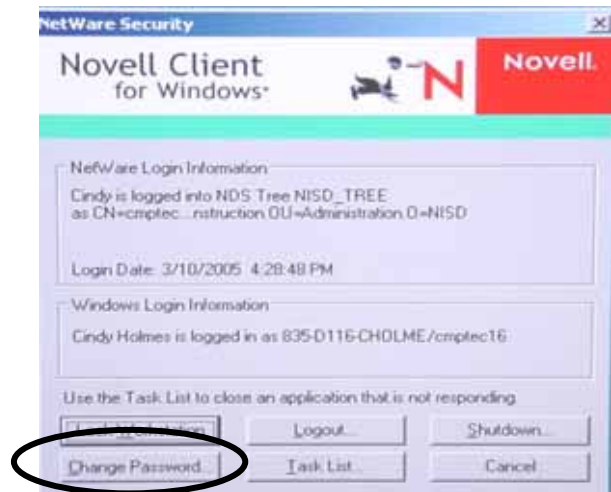

3. Type your current / old password and press the **[Tab]** key.
4. Type in your new password then press the **[Tab]** key.
5. Retype your new password to confirm, then click **OK**. You will receive a message that your password has been changed.

